

Flauto e Ottavino in Do

Giulio - marcia sinfonica -

A. Emanuele

M^{re} PIETRO FERRULLI
Via Nazionale, 30 - Tolme (PD)
Tel. (0971) 73.74.80

Oboe

Giulio - marcia sinfonica -

A. Emanuele

M^{re} PIETRO FERRULLI
Via Nazionale, 30 - Tolme (PD)
Tel. (0971) 73.74.80

Clar. Piccolo *Mi^b*

Giulio - marcia sinfonica -

A. Emanuele

M^{re} PIETRO FERRULLI
Via Nazionale, 30 - Tolme (PZ)
Tel. (0971) 73.74.80

1^a Clarinetti Soprani *Si^b* *A*

Giulio - marcia sinfonica

A. Emanuele

M^{re} PIETRO FERRULLI
Via Nazionale, 30 - Tolme (PZ)
Tel. (0971) 73.74.80

1^a Clarinetti Soprani Si^b 4

Giulio - marcia sinfonica

A. Emanuele

1^o

2^o

3^o

4^o

5^o 2^a volta

6^o

7^o

8^o

9^o

10^o

mf

1^a Clarinetti, Soprani Si^b B

Giulio - marcia sinfonica -

A. Emanuele

1^a Clarinetti, Soprani Si^b B

Giulio - marcia sinfonica -

A. Emanuele

1^a Clarinetti, Soprani Si^b B

2^a volta

mf

2^a Clarinetti Soprani Si^b A

Giulio - marcia sinfonica -

A. Emanuele

M. PIETRO FERRULLI
Via Nazionale, 30 - Tolme (PZ)
Tel. (0971) 73.74.80

www.bandamusical.it

2^a Clarinetti Soprani Si^b B

Giulio - marcia sinfonica -

A. Emanuele

M. PIETRO FERRULLI
Via Nazionale, 30 - Tolme (PZ)
Tel. (0971) 73.74.80

Clar. Contralti Mi^b
Sax Contralto Mi^b

Giulio - marcia sinfonica -

A. Emanuele

M^o PIETRO FERRULLI
Via Nazionale, 30 - Ichio (PZ)
tel. (0971) 73.74.80

Sax ~~Contralto~~ Tenore Si^b

Giulio - marcia sinfonica -

A. Emanuele

M^o PIETRO FERRULLI
Via Nazionale, 30 - Ichio (PZ)
tel. (0971) 73.74.80

Clax. Contraltti M. 6
Sax Contralto M. 6

www.bandamusicale.it

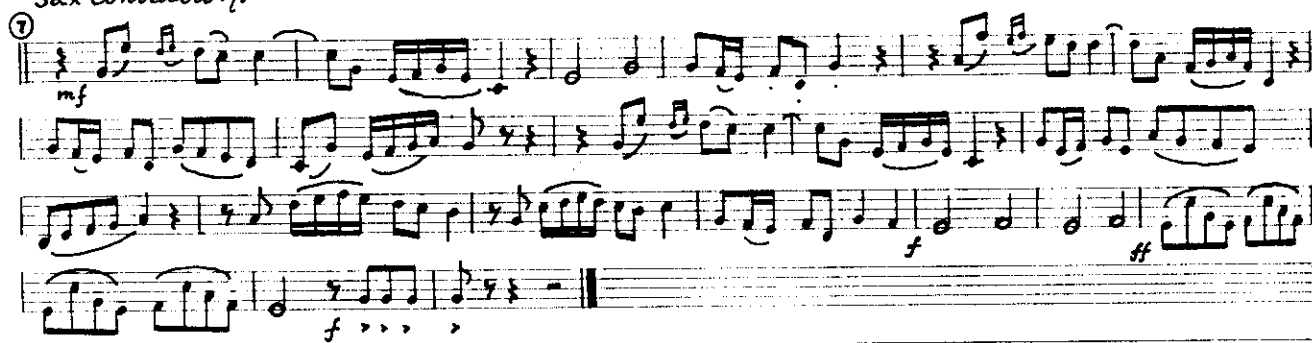

M. PIETRO FERRULLI
Via Nazionale, 30 - Tolme (PZ)
Tel. (0971) 73.74.80

Sax ~~Contralto~~ Tenore Sib

www.bandamusicale.it

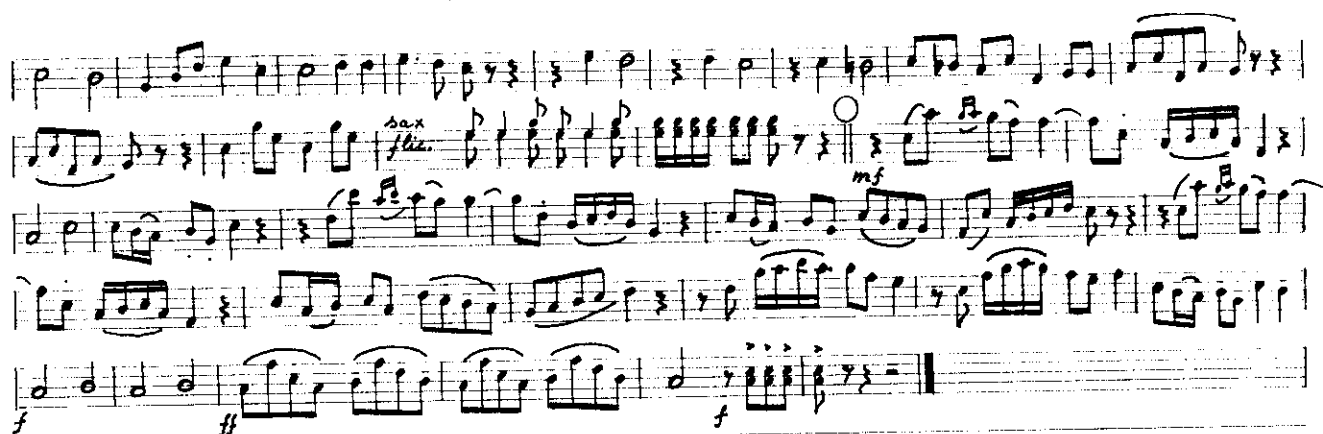

M. PIETRO FERRULLI
Via Nazionale, 30 - Tolme (PZ)
Tel. (0971) 73.74.80

Clar. Basso Si^b
Sax Basso Si^b

Giulio - marcia sinfonica -

A. Emanuele

M^o PIETRO FERRULLI
Via Nazionale, 30 - Tolve (PZ)
Tel. (0971) 73.74.80

Sax Soprano Si^b

Giulio - marcia sinfonica -

A. Emanuele

M^o PIETRO FERRULLI
Via Nazionale, 30 - Tolve (PZ)
Tel. (0971) 73.74.80

Sax Baritono $M\flat$

Giulio - marcia sinfonica -

A. Emanuele

10 staves of music for Sax Baritone. Dynamics: f , pp , mf , ff . Rehearsal marks: 1, 2, 3, 4, 5, 6, 7.

M. PIETRO FERRULLI
Via Nazionale, 30 - Tolme (PZ)
Tel. (0971) 73.74.80

www.bandamusicale.it

1^a Tromba $S\flat$

Giulio - marcia sinfonica -

A. Emanuele

10 staves of music for 1^a Tromba. Dynamics: f , pp , mf , ff . Rehearsal marks: 1, 2, 3, 4, 5, 6, 7. Sections: 2^a volta, Grandioso.

M. PIETRO FERRULLI
Via Nazionale, 30 - Tolme (PZ)
Tel. (0971) 73.74.80

1^o ~~Flauto~~ ~~Clarinetto~~ Corno Mi^b

Giulio - marcia sinfonica-

A. Emanuele

M. PIETRO FERRULLI
Via Nazionale 30, Tolme (TZ)
Tel. (0971) 73.74.80

2^o ~~Flauto~~ ~~Clarinetto~~ Corno Mi^b

Giulio - marcia sinfonica-

A. Emanuele

M. PIETRO FERRULLI
Via Nazionale 30, Tolme (TZ)
Tel. (0971) 73.74.80

2^a Tromba Si^b

Giulio - marcia sinfonica -

A. Emanuele

M^o PIETRO FERRULLI
Via Nazionale, 30 - Tolme (PD)
Tel. (0971) 73.74.80

1^a Tromba Mi^b

Giulio - marcia sinfonica -

A. Emanuele

M^o PIETRO FERRULLI
Via Nazionale, 30 - Tolme (PD)
Tel. (0971) 73.74.80

2^a Tromba *Mi^b*

Giulio - marcia sinfonica -

A. Emanuele

M. PIETRO FERRULLI
Via Nazionale, 30 - Tolve (PZ)
Tel. (0971) 73 74 81

Flc. Sopranino in *Mi^b*

Giulio - marcia sinfonica -

A. Emanuele

M. PIETRO FERRULLI
Via Nazionale, 30 - Tolve (PZ)
Tel. (0971) 73 74 81

M. PIETRO FERRULLI
Via Nazionale, 30 Tolve (PZ)
Tel. (0971) 73.74.80

2^a Lic. Soprano Si^b

Giulio - marcia sinfonica-

A. Emanuele

M. PIETRO FERRULLI
Via Nazionale, 30 - Tolve (PZ)
Tel. (0971) 73.74.80

1° Flc. Contralto ~~Flc.~~ *Mi^b*

Giulio - marcia sinfonica-

A. Emanuele

M. PIETRO FERRULLI
Via Nazionale, 30 - Tolve (PZ)
tel. (0971) 73.74.80

2° Flc. Contralto ~~Flc.~~ *Mi^b*

Giulio - marcia sinfonica-

A. Emanuele

M. PIETRO FERRULLI
Via Nazionale, 30 - Tolve (PZ)
tel. (0971) 73.74.80

Clar. Contralti Mi^b
Sax Contralto Mi^b

Giulio - marcia sinfonica -

A. Emanuele

M^{re} PIETRO FERRULLI
Via Nazionale, 30 - Tolme (PD)
Tel. (0971) 73.74.80

e Flic. Tenore Si^b

Giulio - marcia sinfonica -

A. Emanuele

M^{re} PIETRO FERRULLI
Via Nazionale, 30 - Tolme (PD)
Tel. (0971) 73.74.80

Clar. Contralti M.⁶
Sax Contralto M.⁶

www.bandamusicale.it

⑦

mf *f* *ff*

M. PIETRO FERRULLI
Via Nazionale, 30 - Torine (PZ)
Tel. (0971) 73 74 80

~~Sax~~ Sax. Tenore S.⁴

www.bandamusicale.it

p *sax* *mf* *f*

M. PIETRO FERRULLI
Via Nazionale, 30 - Torine (PZ)
Tel. (0971) 73 74 80

1° Trombone Si^b

Giulio - marcia sinfonica -

A. Emanuele

1° Trombone Si^b

Giulio - marcia sinfonica -

A. Emanuele

pp p f ff

M. PIETRO FERRULLI
Via Nazionale, 30 - Tolva (PZ)
Tel. (0971) 73.74.80

2° e 3° Trombone Si^b

Giulio - marcia sinfonica -

A. Emanuele

2° e 3° Trombone Si^b

Giulio - marcia sinfonica -

A. Emanuele

pp p f ff

M. PIETRO FERRULLI
Via Nazionale, 30 - Tolva (PZ)
Tel. (0971) 73.74.80

Elic. Baritoni Si^b

Giulio - marcia sinfonica -

A. Emanuele

M. PIETRO FERRULLI
Via Nazionale, 33 - Ivrea (PZ)
Tel. (0971) 73.74.80

Trombone C.B. Si^b

Giulio - marcia sinfonica -

A. Emanuele

M. PIETRO FERRULLI
Via Nazionale, 33 - Ivrea (PZ)
Tel. (0971) 73.74.80

Flic. Bassi Gravi №. 1a

Giulio - marcia sinfonica -

A. Emanuele

M. PIETRO FERRULLI
Via Nazionale, 30 - Ivrea (PZ)
Tel. (0971) 73.74.80

Flic. C.B. Si^b

Giulio - marcia sinfonica -

A. Emanuele

M. PIETRO FERRULLI
Via Nazionale, 30 - Ivrea (PZ)
Tel. (0971) 73.74.80

Tamburo

Giulio - marcia sinfonica -

A. Emanuele

M. PIETRO FERRULLI
Via Nazionale 30 - Ivrea (PZ)
Tel. (0971) 73.74.80

Cassa e Piatti

Giulio - marcia sinfonica -

A. Emanuele

M. PIETRO FERRULLI
Via Nazionale 30 - Ivrea (PZ)
Tel. (0971) 73.74.80